

**Fieldwork Employee Screener (Final).**

Name: Ginger Haller

Title: Project Manager

Fieldwork Office: Network International

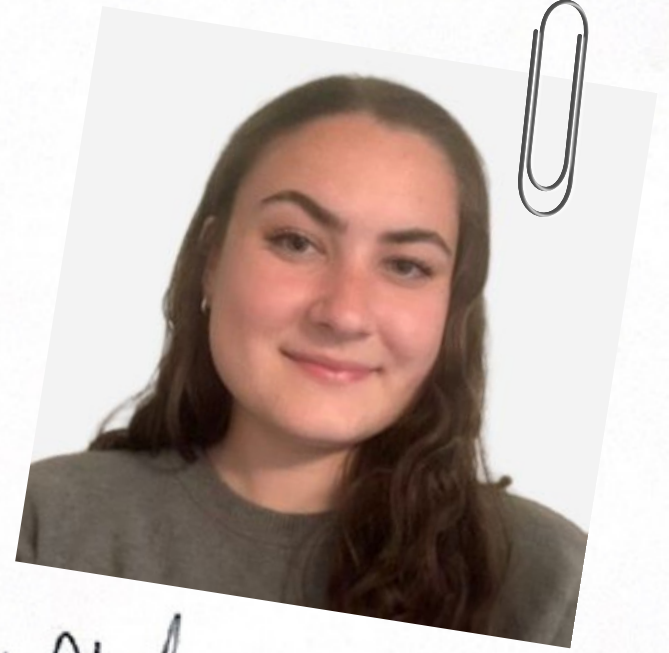

1. Please tell me in cultural terms when you started working for Fieldwork:
  - Most Covid restrictions have been lifted...
  - but there are almost 17,000 confirmed cases of monkeypox.
  - The first images taken by the Webb telescope were released
2. Other than your current position, what other jobs have you performed at Fieldwork? (Mark all that apply):
  - a. Recruiting
  - b. Client hosting
  - c. Answering phones
  - d. Kitchen work
  - e. Supervising
  - f. Database management/entry
  - g. Playing Gopher
  - h. Other: \_\_\_\_\_
3. If I could have a superpower, I would choose.... (Mark One)
  - a. The ability to fly
  - b. X-ray Vision
  - c. Super-human Strength
  - d. The power to get 100% show rate every time
  - e. The ability to make things appear (like chocolate and latte's)
  - f. The ability to make things disappear, (like bad respondents and love handles)
  - g. Other: Teleportation
4. (Attitudinal Section) For each pair of statements, please say which you would rather do.
  - a. Watch a sport OR Play a Sport
  - b. Cook dinner for friends OR Go out to dinner with friends
  - c. Travel for Adventure OR Travel for relaxation
  - d. Hug a Tree OR Hug my PC
  - e. Shop for toys OR Shop for clothes
  - f. Have a personal trainer OR Have a personal Chauffer (for my kids!)
5. (Articulation Question) If you were a Fieldwork Critter, what would you be and why?

I would be the cow because I'm always honest and straight to the point.